

Patient report

Bio-Rad DATE: 02/15/2019
D-10 TIME: 04:02 AM
S/N: #DJ4I016123 Software version: 4.20-2
Sample ID: 10427408
Injection date 02/15/2019 03:54 AM
Injection #: 26 Method: HbA1c
Rack #: --- Rack position: 8

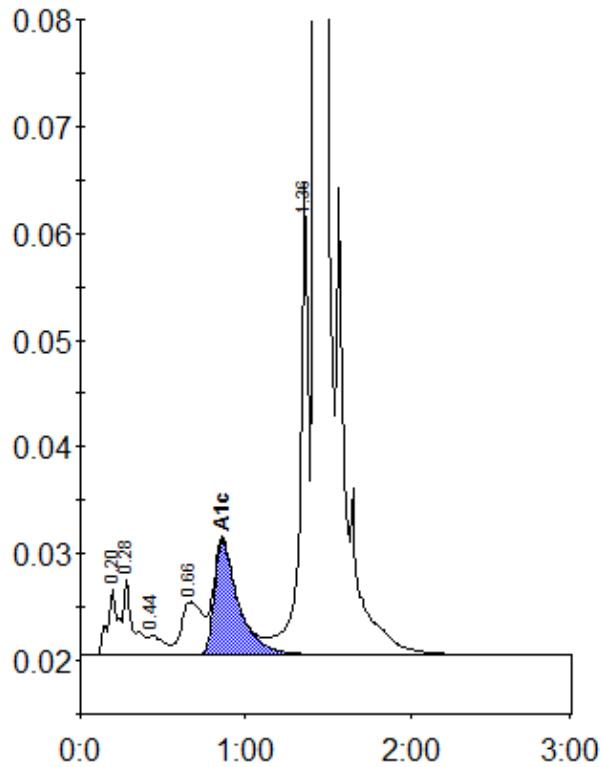

Peak table - ID: 10427408

Peak	R.time	Height	Area	Area %
A1a	0.20	6358	27814	0.9
A1b	0.28	7093	27421	0.9
F	0.44	1831	12058	0.4
LA1c/CHb-1	0.66	4937	44103	1.5
A1c	0.86	10736	108700	5.3
P3	1.36	44145	158502	5.3
A0	1.43	860406	2610188	87.3
Total Area:		2988785		

Concentration:	%
A1c	5.3